Overview

Is This Trip Right for You?

This journey packs a remarkable amount into a relatively short timeframe. It is one of the shortest India itineraries we offer in our signature style, making it ideal for travelers with limited time who still wish to experience the highlights of India in depth. For more journeys across North India, please visit Cal India Tours and Travels.

India can become very warm, especially during the summer months. Although we schedule walking tours during the cooler parts of the day whenever possible, we recommend carrying water and bringing essentials such as a cap, sunscreen, a lightweight long-sleeved shirt, and anything else that will help protect you from the sun.

Traveling with Cal India Tours and Travels also means respecting local customs and cultural sensitivities, helping you connect more meaningfully with local communities. During this trip, we will visit several temples and religious sites where modest clothing is required. Please ensure you wear garments that cover the shoulders, wrists, and knees when entering these places.

Why you'll love this trip

Mumbai city of Bollywood and Dreams offers a fusion of Past, Present and Future through its architectures.

At Hyderabad, you will feel amazed at architectural marvels of Indian, Persian and Islamic styles, but also will rejoice world famous Hyderabadi Biryani, a signature cuisine.

Gulbarga is a unique blend of Hindu, Muslim, and Sufi cultures in its architect, tradition, cuisine and culture.

Vijayapur can surprise you by exact presentation of India's Islamic architecture and heritage through forts, tombs and mosques.

Temples at Badami and Hampi can get you feel vibes of awe, spirituality, and glory at ancient technological marvels.

Nature shines with its beauty of lush green forests, waterfalls, rolling hills, and scenic valleys at Chikkamagaluru.

Experience illumination in night at Maharaja Palace in Mysore, and many more temples at day time.

Bangalore reflects blend of ancient architecture with modern concepts of city planning.

Your local guide will be available with insider information to help you have a unique experience of this enchanting trip.

Part of travelling with Cal India Tours and Travels means respecting local culture and sensibilities. That way you easily interact with local people and conditions. We will visit various temples and other religious places on this trip and to enter them you should have garments that cover to wrists and beneath the knee.

Package Code	Valid From	Valid Till	Duration

CAL0000021	10-Jun-2026	10-Jun-2028	19N/20D

DESTINATION

- Mumbai-3 D
- Hyderabad -2 D
- Gulbarga-2 D
- Vijayapura-2 D
- Badami-2 D
- Hampi-2 D
- Chikkamagaluru-2 D
- Mysore-2 D
- Bangalore-3 D

Price Details

Price Per Person

USD 1040/-

Day Wise Itinerary

1 Day

Mumbai

Mumbai

Namaste! Welcome to India. Your Incredible India adventure begins with Mumbai, City of Dreams and Bollywood. Arrive Mumbai by International Flight. Meet your representative at airport and proceed to hotel. Check in and relax. In evening, Walking Tour of Old Mumbai City.

2 Day

Mumbai

Mumbai

Explore Mumbai's classic sites which includes Gateway of India, 85-foot-high arch with a design that reflects India's Muslim and Hindu traditions. Get positive vibes at Shree Siddhivinayak Temple, Visit Prince of Wales Museum. Next, proceed to Dhobi Ghat, largest open-air laundry in world and wonderfully colorful spectacle to behold. Enjoy evening at Marine Drive.

3 Day

Mumbai

Mumbai

Meet with Dabbawallas in Mumbai on Church gate with Mani Bhawan, dedicated to life and works of Mahatma Gandhi. and Juhu Beach, 6 km long coastline with soft white sand.

4
Day

Hyderabad

Mumbai - Hyderabad

Transfer to Mumbai International Airport to board flight to Hyderabad, capital city of Telangana, located on bank of River Musi. Upon arrival at Hyderabad, transfer to hotel. Check in and relax. Afternoon and Evening at leisure.

5
Day

Hyderabad

Hyderabad

Appreciate a blend of Indian, Persian, and Islamic architectural styles at Char Minar Fort, located in Heart of Hyderabad, Built in 1591 by Muhammad Quli Qutb Shah. Explore Tomb complex at Golconda of Qutb Shahi dynasty(16th-17th century). Lunch at Paradise (since 1953), delightful dining experience. Visit Chowmahalla Palace, official residence of Nizams of Hyderabad during Asaf Jah dynasty. Walking Tour of Local markets (Food, Vegetable, Towns and much more).

6
Day

Gulbarga

Hyderabad - Gulbarga

Transfer overland to Gulbarga | (230 km /4.30 hrs.) a part of Bahmani Sultanate and Bijapur Sultanate, unique blend of Hindu, Muslim, and Sufi cultures. Upon arrival at Gulbarga, transfer to hotel for check in and relax. Walking Tour of Old City.

7
Day

Gulbarga

Gulbarga

Explore Gulbarga Fort, (1347) built by Alauddin Bahman, Visit Haft Gumbad, blend of Muslim, Persian and Hindu architectural styles. Feel spiritual vibes at Shree Sharana Basaveshwara Temple, Dargah Hazrat Khwaja Bandanawaz Gesudaraz, and Buddha Vihaara.

8
Day

Vijayapura

Gulbarga - Vijayapur

Transfer overland to Bijaypur or Vijayapur (150km/3hrs). once capital of Adil Shah`s Dynasty, Unique glimpse into India`s Islamic heritage.. Upon arrival at Vijayapur, transfer to hotel for check in and relax. Walking Tour of Old City.

9
Day

Vijayapura

Vijayapur

At Gol Gumbaz, experience magnificent mausoleum and one of the largest dome in world, Jamiya Masjid, Visit Ibrahim Roza, beautiful tomb and mosque complex, Explore Fort Bijapur (16th century), Barah Kaman, great example of Adil Shah architecture. Proceed ahead to Afzal Khan's Cenotaph, Gagan Mahal museum, and Shivgiri Shiva Temple.

10
Day

Badami

Vijayapur - Badami

Transfer overland to Vatapi or Badami(120kms/2.30hrs) once capital of Chalukya Dynasty. Get spiritual vibes at Lad Khan Temple, Dravinian styled 5th century Lord Shiva Temple, Explore Pattadakal, cradle of Hindu Temple Archetecture has group of ten temples. Experience positive vibes and marvel at Jambulinga Temple and Upper Shri Shivalaya Gudi, a blend of Dravinian and Nagara styles.

11
Day

Badami

Badami

Explore Badami Cave Temples, series of four cave temples dedicated to Hinduism. Visit Badami Fort, (6th Century), Enjoy sight of Agasthya Lake, surrounded by hills and temples, Visit Sri Bhootanaatha Gudi (Lord Shiva Temple)..

12
Day

Hampi

Badami- Hampi

Transfer overland to Hampi (145kms/3.00hrs) once capital of Vijayanagar Empire (15th century AD), situated on bank of Tungbhadra River. Visit Shree Vijaya Vitthala Temple, famous for musical pillers and intricate carvings. Explore Achutharaya Temple and Matanga Hill. Get amazed at blend of Dravinian and Vijayanagar styles in Kadalekalu Ganesha and Saasivekaalu Ganesha where statues of Lord Ganesha made from single piece of Granite.

13
Day

Hampi

Hampi

Get imbibed in Hazara Raama Temple, with carvings depicting scenes from Ramayana. Wonder Shri Lakshmi Narasimha Temple with six meters tall statue of half-man, half-lion incarnation. Visit Elephant Stables, with eleven elephant stalls, each with domed roof and wooden beam to tie elephants. Explore Lotus Mahal, a blend of Hindu and Islamic architectural styles. Witness large, over six meters tall granite statue of Nandi , the Holy Bull. Walking tour of Old Bazaar and Explore and enjoy Sunrise at Matanga Hills.

14
Day

Chikkamagaluru

Hampi - Chikkamagaluru

Transfer overland to Chikkamagaluru (290kms/5hrs), known for natural beauty, with lush green forests, rolling hills, and scenic valleys. Visit Halebid(12th Century) once Capital of Hoysala Empire. Get positive vibes at Belur.

15
Day

Chikkamagaluru

Chikkamagaluru

Experience picturesque waterfall, Hebbe Waterfalls. Explore Adhishakthyathmaka Shri Annapurneshwari, Mullayanagiri Peak. Get spiritual vibes at Shri Sharadamba Ammanavara Temple, Belavadi Shri Veeranarayana Swami Temple.

16
Day

Mysore

Chikkamagaluru - Mysore

Transfer to Shravanabelagola (110kms/ 2 hrs.), further transfer overland to Mysore (85 kms/1.30hrs.). Wonder at unique and beautiful Hoysala architectural style in SomnathpurTemple.

17
Day

Mysore

Mysore

Explore Jaganmohan Palace Art Gallery & Auditorium. Visit Daria Daulat Bagh, Nandi Bull – Chamundi Hill. Experience wow at Maharaja Palace illumination at night and Walking Tour of Old City. Get to know a blend of Hindu, Muslim, and Gothic architectural styles at Mysore Palace. Get details of 12th century during Chola Dynasty Sri Chamundeshwari Temple. Feel peaceful vibes at Sri Ganapathy Sachchidananda Ashrama, Visit Railway Museum.

18
Day

Bangalore

Mysore - Bangalore

Transfer overland to Bangalore or Silicon Valley of India (150kms/3hrs), founded in 1537 by Kempe Gowda- I. Walking Tour of Old City and National Gallery of Modern Art, over 10,000 works of art showcasing development of modern art in India.

19
Day

Bangalore

Bengaluru

Explore Bengaluru Palace, former royal residence of Wodeyar Dynasty. Feel peaceful ambience and a sense of serenity atSt. Mary's Basilica (1882) built by French missionaries. Experience Lalbagh Botanical Garden (1799) spread over 240 acres, established by Hyder Ali. Get a blissful experience at ISKCON temple,. Visit Vidhana Soudha, symbol of Democracy in Karnataka. Evening at Leisure. Tonight, grab a drink and cheers to a wonderful trip travelled.

20
Day

Bangalore

Bengaluru

If you'd like to extend your stay, please connect ahead of time.Transfer to Bangalore International Airport to board flight to Onward Destination / back home.

Hotels / Accommodations

1 st Night at **Mumbai**

Bloom Boutique Bandra

Hotel Type

5 Star

⭐⭐⭐⭐⭐

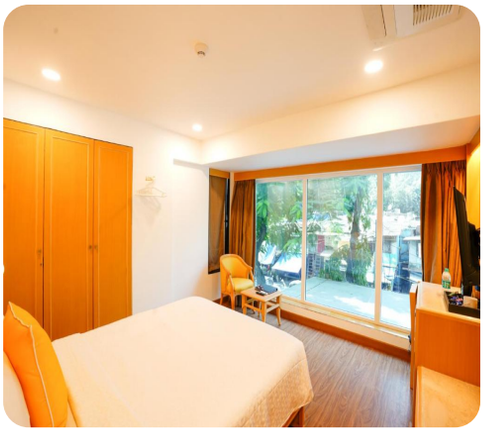

4 th Night at **Hyderabad**

Hyderabad – Best Western Ashoka

Hotel Type

5 Star

⭐⭐⭐⭐⭐

6 th Night at **Gulbarga**

Gulbarga – S R Continental

Hotel Type

5 Star

⭐⭐⭐⭐⭐

8 th Night at **Vijayapura**

Vijaypura - The Fern Residency

Hotel Type

5 Star

⭐⭐⭐⭐⭐

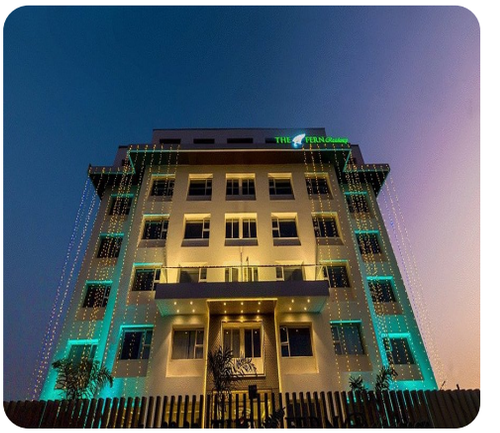

10 th Night at **Badami**

Badami – Clark’s inn

Hotel Type

5 Star

⭐⭐⭐⭐⭐

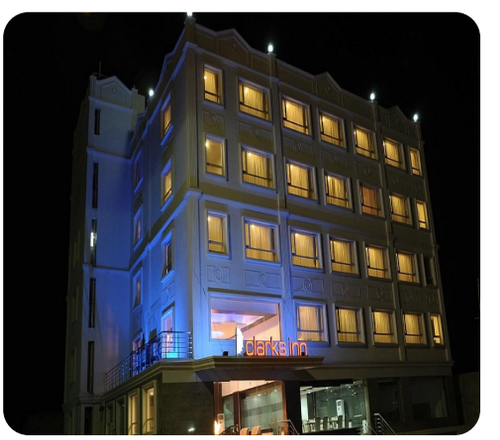

12 th Night at **Hampi**

Hampi – Hotel Malligi

Hotel Type

5 Star

⭐⭐⭐⭐⭐

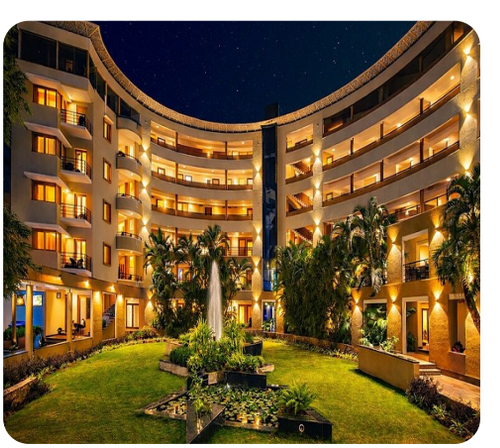

14 th Night at **Chikkamagaluru**

Chikmagaluru – Gateway Chikmagalur

Hotel Type

5 Star

⭐⭐⭐⭐⭐

16 th Night at **Mysore**

Mysore – Southern Star

Hotel Type

5 Star

⭐⭐⭐⭐⭐

18 th Night at **Bangalore**

Bangalore – Southern Star

Hotel Type

5 Star

⭐⭐⭐⭐⭐

Inclusions/Exclusions

Inclusions

Meals:-

19 Breakfasts, and 01 Lunch(Hyderabad)

Transport:-

Full time English Speaking Chauffeur Driven private transport with fuel from Arrival to Departure in SUV/ Van for comfortable transfers and drives.

Airlines:-

- 23 kg check-in luggage & 7 Kg hand baggage
- Airline seat preferences
- 1 Domestic Economy flight from Mumbai- Hyderabad (per person)

Accommodation:-

19 Night and 20 Days

- Mumbai – Bloom Boutique – Bandra
- Hyderabad – Best Western Ashoka
- Gulbarga – S R Continental
- Vijapur – The Fern Residency
- Badami – Clarks Inn
- Hampi – Hotel Malligi
- Chikmagaluru – Gateway Chikmagalur
- Mysore – Southern Star
- Bangalore – Southern Star

Activities:-

- Mumbai- Walking tour of Old Mumbai
- Mumbai- Shree Siddhivinayak Temple
- Mumbai- Prince of Wales Museum
- Mumbai- Dabbawallas on Churchgate
- Mumbai- Mani Bhawan
- Mumbai- Dhobi Ghat
- Mumbai- Marine Drive
- Mumbai- Juhu Beach
- Mumbai- Gateway of India
- Hyderabad- Char Minar Fort
- Hyderabad- Hyderbadi Briyani @ Paradise (since 1953)
- Hyderabad- Tomb Complex at Golconda
- Hyderabad- Chowmahalla Palace
- Hyderabad- Walking Tour of Local markets (Food, Vegetable, Towns)
- Gulbarga- Gulbarga Fort
- Gulbarga- Haft Gumbad
- Gulbarga- Shree Sharana Basaveshwara Temple
- Gulbarga- Dargah Hazrat Khwaja Bandanawaz Gesudaraz
- Gulbarga- Buddha Vihaara
- Gulbarga- Walking Tour of Old City
- Vijayapur- Gol Gumbaz
- Vijayapur- Jamiya Masjid
- Vijayapur- Ibrahim Roza
- Vijayapur- Fort Bijapur
- Vijayapur- Bara Kaman
- Vijayapur- Afzal Khan's Cenotaph
- Vijayapur- Gagan Mahal museum
- Vijayapur- Shivgiri Shiva Temple
- Vijayapur- Walking Tour of Old City
- Badami- Badami Cave Temples
- Badami- Lord Shiva Temple
- Badami- Badami Fort
- Badami- Agasthya Lake
- Badami- Sri Bhootanaatha Gudi
- Badami- Lad Khan Temple
- Badami- Pattadakal
- Badami- Jambulinga Temple
- Badami- Upper Shri Shivalaya Gudi
- Hampi- Shree Vijaya Vitthala Temple
- Hampi- Kadalekalu Ganesha, Saasivekaalu Ganesha
- Hampi- Hazara Raama Temple
- Hampi- Shri Lakshmi Narasimha Temple
- Hampi- Elephant Stables
- Hampi- Lotus Mahal
- Hampi- Nandi .
- Hampi- Walking tour of Old Bazaar

- Hampi- Sunrise at Matanga Hills
- Chikkamagaluru- Halebid
- Chikkamagaluru- Belur
- Chikkamagaluru- Hebbe Waterfalls
- Chikkamagaluru- Adhishakthyathmaka
- Chikkamagaluru- Shri Annapurneshwari
- Chikkamagaluru- Mullayanagiri Peak
- Chikkamagaluru - Shri Sharadamba Ammanavara Temple,
- Chikkamagaluru - Belavadi Shri Veeranarayana Swami Temple
- Mysore- Jaganmohan Palace Art Gallery & Auditorium
- Mysore- Daria Daulat Bagh
- Mysore- Nandi Bull-Chamundi Hill
- Mysore- Mysore Palace
- Mysore- Maharaja Palace Illumination
- Mysore- Sri Chamundeshwari Temple
- Mysore- Sri Ganapathy Sachchidananda Ashrama
- Mysore- Railway Museum
- Bangalore- Bengaluru Palace
- Bangalore- St. Mary's Basilica
- Bangalore- Lalbagh Botanical Garden
- Bangalore- ISKCON temple
- Bangalore- Vidhana Soudha

Special Services:-

- Triple occupancy room
- Dietary restrictions
- Special occasions to be celebrated

Addons And Extra Services:-

- Airport Meet and greet.
- Handpicked Accommodations on Single/ Double basis as per itinerary – at all destinations in one private room at excellent quality for comfortable stay with safety and private facilities.
- Professional government approved English speaking guide at all Historical Monuments.
- Travel kit.
- Complimentary Transport Service for Dinners.
- Service of Packet Snacks, Cold Bottled Mineral Water, Soft drinks, Juices during drives.
- All entrances to sites, shows, rides.

Exclusions

- International Air tickets and any visa fees.
- Any meals not included in the inclusions.
- Personal expenses such as tips, laundry, telephone bills, beverages.
- Optional or suggested activities.

Email:- engage@calindia.travel
Phone:- 9837061405
Address:- : 29 Wadhwa Building, Nikhil Garden Phase-1, Next to Double Tree by Hilton, Taj Nagari Phase-2, Agra- 282001, UP-India